

Immunoglobulin Database v4.1

What's New at a glance...

- KPI Dashboard and New KPI Reports Explained.
- Electronic Upload Form

KPI Dashboard and New KPI Reports Explained.

The Immunoglobulin Database has been updated to include a new KPI Dashboard. This KPI Dashboard will give you a quick management overview of how your centre is performing in relation to the KPI measurements.

How to access the KPI Dashboard

1. On the Home page click the new KPI Dashboard button.



2. The KPI Dashboard will be generated for your centre. This may take a few minutes.

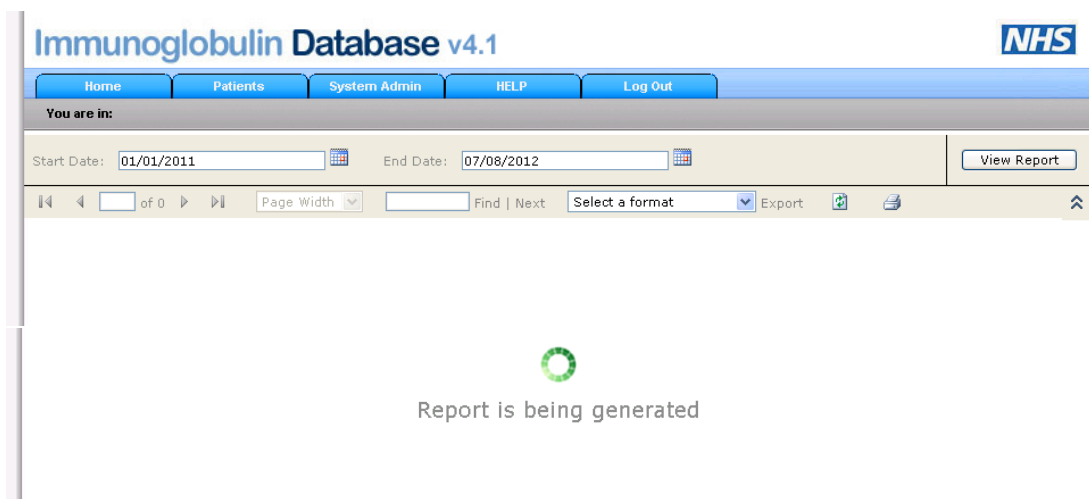

Once generated, the Dashboard will give you an overview of the status of the KPI measurements for your Centre.



Changing the Date Range of the Dashboard

You can alter the period the Dashboard is calculated for by entering a start and end date and clicking the View Report button.

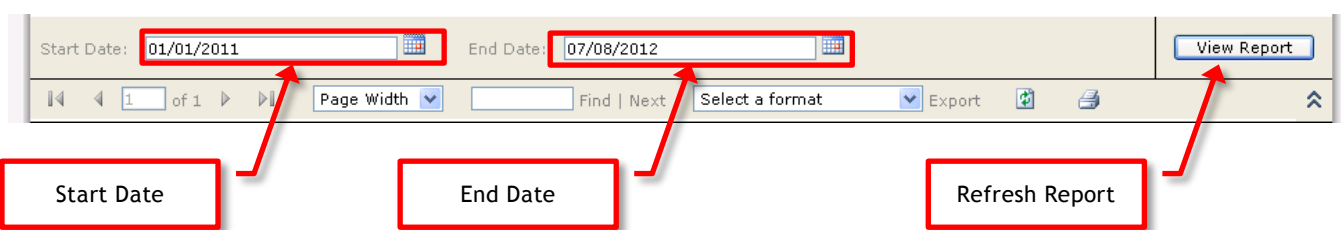

Each of the KPI Measurements are represented on the Dashboard with the following information.

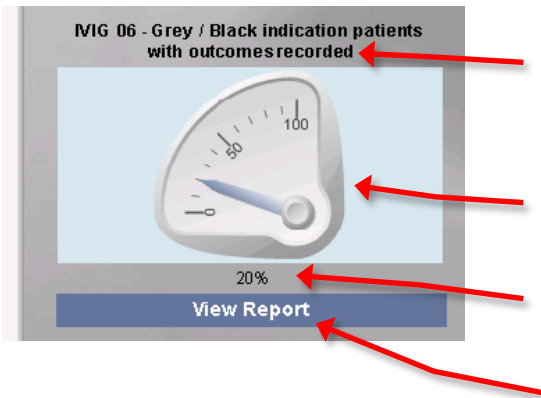

What KPI Indication being displayed

Graphical Representation of result

Actual Result of the KPI Calculation for your centre

Click here to drill into a full report showing how the result was calculated for your Centre.

Immunoglobulin Database v4.1 **NHS**

Home Patients System Admin HELP Log Out

You are in:

Start Date: 01/01/2011 End Date: 07/08/2012 View Report

Outcome Recorded? Yes, No

1 of 3 Page Width Find | Next Select a format Export

Immunoglobulin Database Back to Dashboard

Test Centre

Patients receiving treatment between 01/01/2011 & 07/08/2012

IVIG 06 - Percentage of patients who are receiving immunoglobulin for a grey / black indication who have outcomes entered on the national database	Total Number of patients: 95
	Outcomes reported: 19
	Percentage: 20%

Database ID	Trust ID	NHS No	Outcome
...	No
...	No
...	No
...	No
...	No
...	Yes
...	No
...	No
...	No
...	No
...	No
...	No
...	No
...	No
...	No
...	No

Drill down report showing how the KPI Result has been calculated for your Centre.

New Upload Feature

Once you have completed the new electronic Ig Clinician Form



You can then click 'Browse' to find your file, then click 'Upload' to automatically import the data from the form to the Database

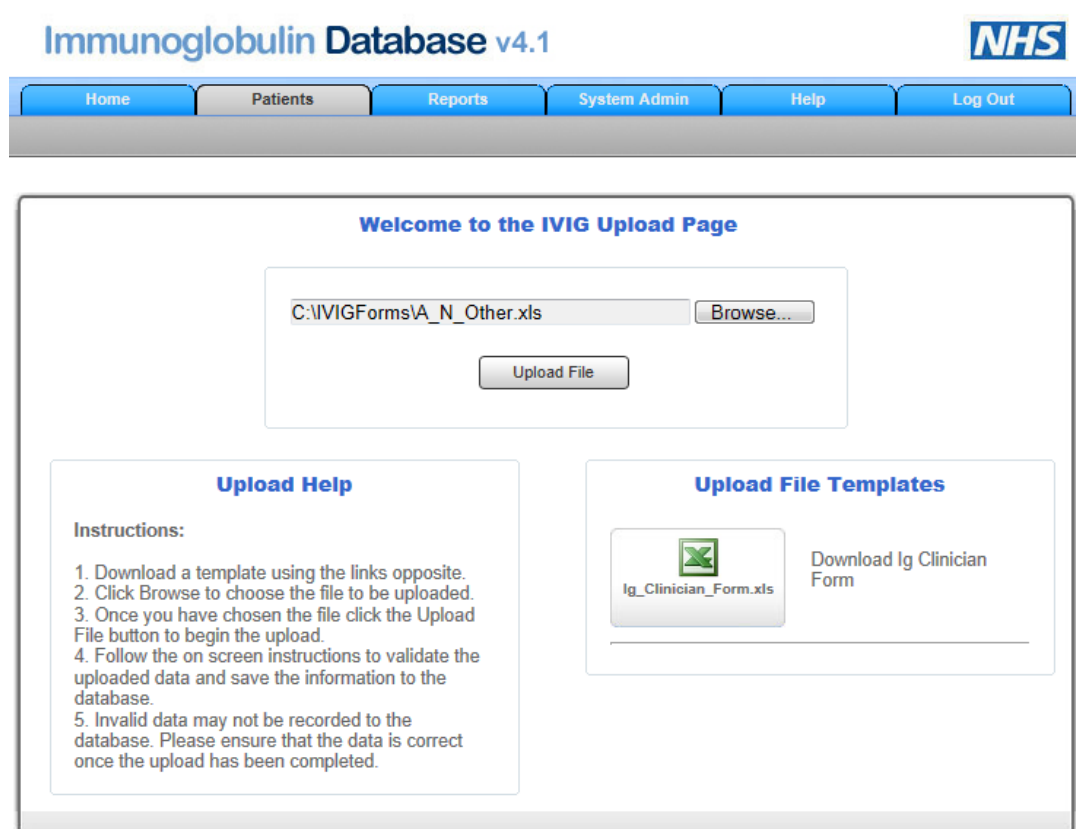

Check that the patient details are correct then continue

NHS

Log Out

Patient Registration Details

Trust ID (Hospital Number):	H0011002
Date Of Birth:	01/01/2000
Gender:	Male
Date First Seen:	
NHS Number:	1234567881
GP Practice Code:	P84005
Height(m):	1.65
Weight(kg):	65
Patient Transferred from another trust:	Yes
If yes which trust:	WIRRAL UNIVERSITY TEACHING HOSPITAL NHS FOUNDATION TRUST

Click 'Continue' to save this patient to the database. Patient details can be altered in the Edit Patient Section.

Check that the Primary Diagnosis details are correct and then continue

Immunoglobulin Database v4.1

Add Treatment Details

About The Patient

DB Patient ID: 27533	Trust ID: H0011001	NHS No: 1234567881
----------------------	--------------------	--------------------

Please enter the information about the panel below * = Mandatory Field

Primary Diagnosis

- This is the primary diagnosis for which the patient is receiving IVIG

* **Diagnosis:**

* **Speciality:**

Patient Diagnosis : Primary immunodeficiencies (PID)

Search By :

Diagnosis Speciality

Treatment Period

* Proposed Treatment Regime: Short Term Long Term

This treatment episode has been uploaded from file A_N_Other.xls. Please check the details for the Primary Diagnosis are correct and then continue.

View the imported data for the Treatment Episode

Immunoglobulin Database v4.1 NHS

Home Patients Reports System Admin Help Log Out

You are in: [Home](#) > [Select Patient](#) > [View Patient](#) > [View Treatment Episode](#)

View Treatment Episode Details

This panel episode was uploaded from file: [A_N_Other.xls](#) on 17/08/2012

About The Patient

DB Patient ID:	27533	Trust ID:	H0011001	NHS No:	1234567881
Diagnosis:	Primary immunodeficiencies (PID)		Review Date:	Unknown	

Treatment Details Patient Follow-Ups

Treatment Details

Efficacy Outcomes ?

There are no Efficacy Outcomes entered for this treatment episode. It is required that Efficacy Outcomes are recorded.

First Panel Decision

Panel Indication:	<input type="text" value="Red"/>
First Panel Decision:	<input type="text" value="Approved"/>
Panel Date:	<input type="text"/> <input type="button" value="Calendar"/>
Decided By Panel Member:	<input type="text"/>