

Immunoglobulin Database

What's New at a glance...

New Patient Status

Immunoglobulin Database v3.0 **NHS**

Home Patients Reports System Admin HELP Log Out

You are in: [Home](#) > [Select Patient](#) > View Patient

View Patient - 1234567

Patient Details

Date First Seen:	02/08/2010	Trust ID:	1234567
DOB:	25/02/1997	DB Patient ID:	14209
Gender:	Male	NHS Number:	1234567
Height:	1.53 m	PCT:	
Weight:	85 Kg	GP Practice Code:	P91005
Patient Status:	No Follow-up entered		
This is worked out from the latest patient follow-up.			
		Transferred In:	STOCKPORT NHS FOUNDATION TRUST
		Transferred In Date:	06/07/2010

MEADWAY H.C. (LUKEMAN),
CHESHIRE , 0161 9052880

Edit Patient

Treatment Episodes / Infusions

Add New Treatment Episode

The new Patient Status field allows you to filter your patient list. For example you can filter the patient list to only show active patients.

Available options are

- Continuing Treatment
- Transferred
- No Longer Seen
- Died
- Treatment Complete

Record Product Wastage

A new option on the home page allows you to record product wastage. Eg expired or damaged products.

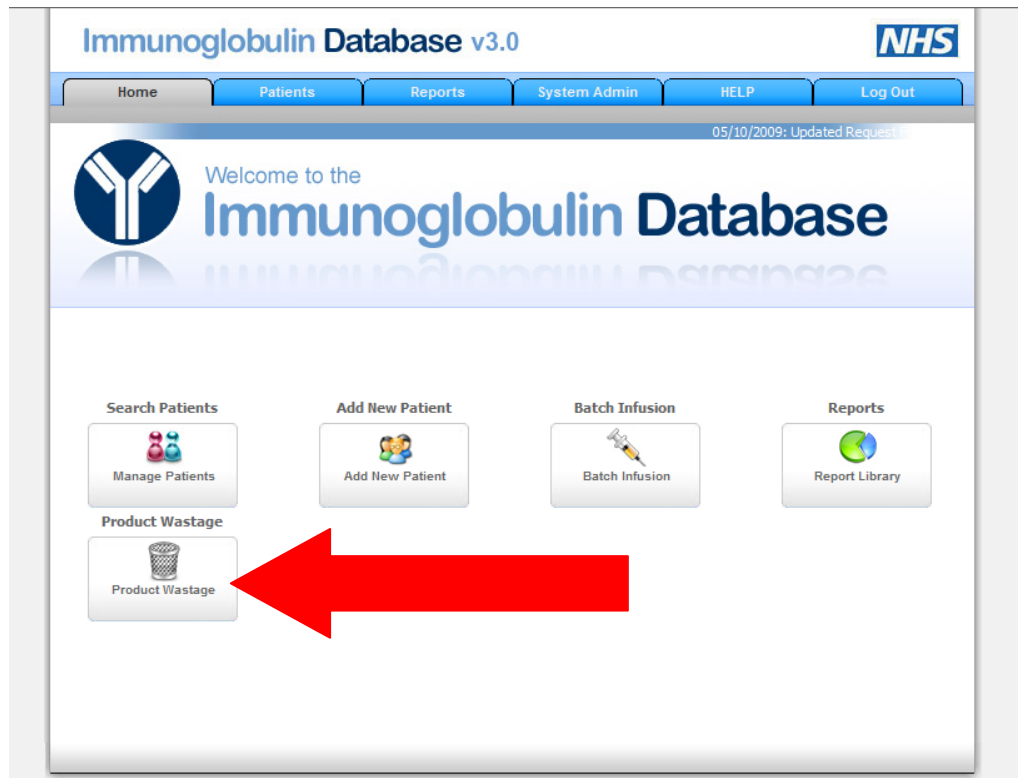

Panel Episodes have been replaced by treatment episodes.

The new treatment episode, which replaces a "Panel Episode", is recorded for each separate episode of treatment. This reduces the amount of duplicate information required for long term episodes that may have multiple Panel Reviews asking for the same information.

New Treatment Episode Warning Screens

A patient will normally only be treated for one treatment episode in a given period. A warning will now show when a users adds a new treatment episode to a patient with an active treatment episode.

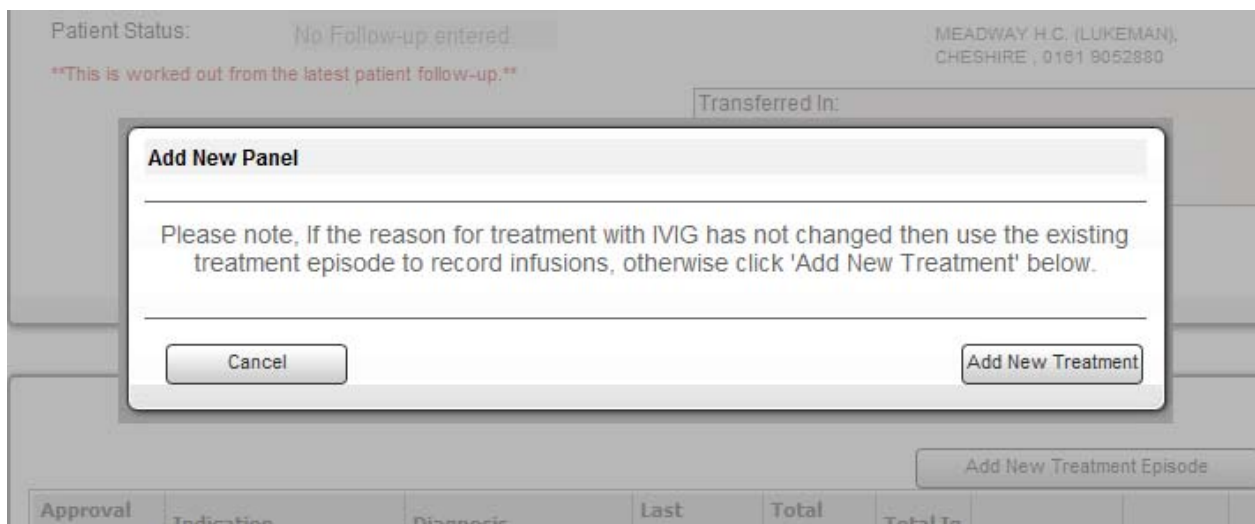

The Order of some information within an episode registration has now changed

The registration of a treatment episode is now slightly different.

- DB Patient ID: 14209
- Trust ID: 1234567
- NHS No: 1234567

Below these fields is a note: 'Please enter the information about the panel below * = Mandatory Field'.

The 'Primary Diagnosis' section is highlighted in blue. It includes a search bar with the text 'Search By: ☒ Diagnosis ☐ Speciality'. Below the search bar is a dropdown menu labeled '* Diagnosis:'. The dropdown menu is currently empty.

The 'Treatment Period' section is highlighted in blue. It includes a dropdown menu labeled '* Proposed Treatment Regime:' with two options: 'Short Term' and 'Long Term'.

At the bottom of the form are two buttons: 'Continue' and 'Cancel'.

The Primary Diagnosis and Treatment Period are entered first. This allows the system to decide the colour indication (red, blue, grey, or black) for the treatment.

- DB Patient ID: 14209
- Trust ID: 1234567
- NHS No: 1234567

Below these fields is a note: 'Please enter the information about the panel below * = Mandatory Field'.

The 'First Panel Decision' section is highlighted in blue. It includes the following fields:

- Panel Indication: Red (Automatic Approval)
- First Panel Decision: Approved
- Panel Date: 01/08/2010
- Decided By Panel Member: K. King

The 'Subsequent Panel Reviews' section is highlighted in blue. It includes the following fields:

- Date of Latest Panel Review:
- Review outcomes - click row to edit individual reviews
- No Reviews found for this panel. To add a review click 'Add Review' below.
- Add Review

At the bottom of the form is a button labeled 'Efficacy'.

Panel Reviews are recorded inside a treatment Episode.

The panel may review the patients treatment multiple times. This information is recorded under a treatment episode.

Ability to copy last infusion entry

Speed up data entry for patients who receive the same product batch multiple times.
